

CALVARY CONNECTIONS

Meet a Member

February 2026

THIS OR THAT

EARLY BIRD OR NIGHT OWL?
NIGHT OWL

SWEET, SAVORY OR SOUR?
SWEET

**PERSONAL DRIVER OR
PERSONAL CHEF?**
PERSONAL DRIVER

**SILENCE OR BACKGROUND
NOISE?**
BACKGROUND NOISE

VACATION OR STAYCATION?
VACATION

WINDOW OR AISLE SEAT?
 AISLE SEAT

**GAMES: CROSSWORDS OR
CANDY CRUSH?**
CANDY CRUSH

John Pommer



Member since
Feb 10th, 2002

CALVARY CONNECTIONS

John Pommer

I was born in Atlanta, GA. My formative years were shaped by family trips, hiking, and cherished holiday traditions. Influential figures in my life include my parents, siblings, and grandparents. Early aspirations included becoming an airline pilot or serving in the military. My professional background began at Benekins, followed by various roles in the restaurant industry, and concluded with my retirement from Car Mart.

I met my spouse through a mutual acquaintance, and we have been married for nearly ten years. Our marriage is grounded in faith, with Jesus at the center. Together, we enjoy outdoor activities such as hiking in state parks, fishing, camping, and attending movies—favorites include Disney’s “Despicable Me” and “Sing.” We also care for our six-year-old tabby cat, Sassy. Our ideal vacation destination is Hawaii, and my preferred last meal would be steak, fried potatoes, and ice cream. I joined Calvary in search of a spiritually enriching church community and currently serve as an Usher. My faith is maintained through daily prayer and Bible reading. I am deeply committed to my faith, church, and pastor.

ANNOUNCEMENTS

Join us for
**WOW
WEDNESDAY**

FEBRUARY 4
BAKED POTATO BAR
GARLIC TOAST
BANANA PUDDING
TEA

MEAL SERVICE IS FROM 5:30-6:30
DONATIONS ACCEPTED

OMZ ANNUAL Meeting

Friday, Feb. 6th @ 7PM
Sat., Feb. 7th @ 9 AM

**COME & SUPPORT OUR LOCAL
ASSOCIATION!**

- *Message from Adam Ash (Friday)*
- *Message by Pastor Clark (Saturday)*

*Music provided by
Calvary FWB Church*

HOST: CALVARY FWB CHURCH

Valentine's Gala

6:00pm | Saturday, February 7, 2026



Scan to RSVP now. Paper copies are located
in the lobby along with menu options.

RSVP by February 1, 2026

All payments due by February 1, 2026

RSVP in person or online.

Senior Adult Ministry.

Valentine's Day Luncheon

February 12th, 2026

Time: Noon

Singer: *Karen Eldridge*

Testimonies: *James & Belinda Stout*

Speaker: *Donna Mybee*

*Bring your favorite dessert or
cold side dish!*

*Get your picture with the
special Valentine props!*

**Be sure to sign-up!*

ANNOUNCEMENTS

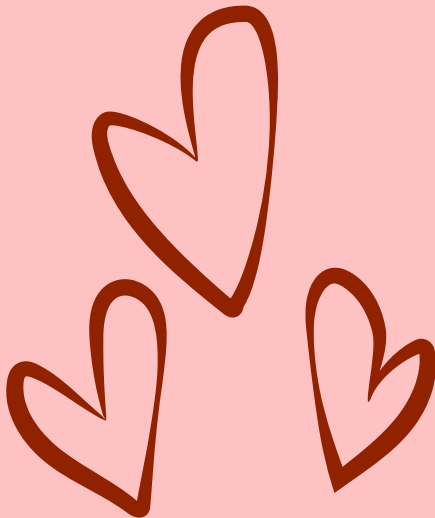
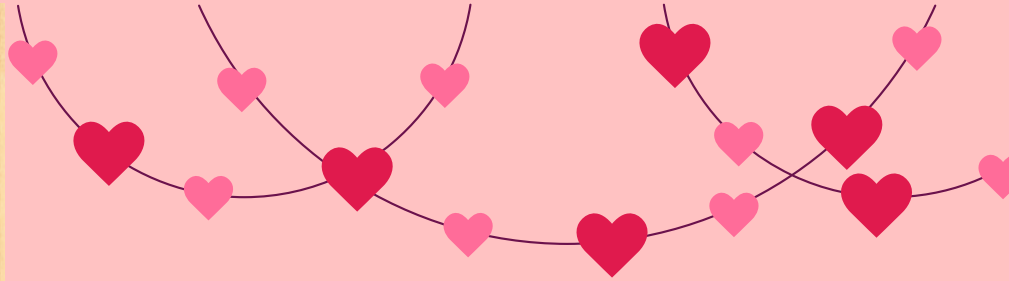

2026 KSFWB MEN'S RETREAT

March 6-7

WESTMINSTER WOODS CAMP, FALL RIVER, KS

KEYNOTE SPEAKER: Pastor Clark Snow
WORSHIP by Adam Lechner

PREACHING &
WORSHIP /
FELLOWSHIP /
FOOD / GAMES /
HIKING TRAILS /
FISHING

**COST: \$80
INCLUDES
LODGING &
FOOD**

- ☑ Bring bedding for twin bed
- ☑ Towel for showering

SIGN UP & PAY

<http://form.jotform.com/253644522578161>

If you would like to ride bus, please sign up at Information Desk.

ANNOUNCEMENTS

Youth Group News:



Feb 6: Valentine's Gala

Feb 11: Red/Pink Out V-Day Pty

Feb 18: Pizza Night

Feb 20: Roller City - Students

Feb 22: ABIDE (Students)

Feb 27-28: Camp Beaverfork (2nd-6th grades)

CTS Practice Nights: Feb. 3rd, 10th, 17th & 24th @ 7PM





KAREN ELDRIDGE FEB 5
JOSH MARCHANT FEB 7
SCOTT WADE FEB 9
SANDRA MORRIS FEB 13
OLENE HARVEY FEB 13
LOUISE FUSHER FEB 15
CHRISTY BARRON FEB 16
SAMUEL KING FEB 17
DON NYE FEB 21
GENELLE DUDLEY FEB 22
DON GEORGE FEB 25

*in
loving
memory*



Misty Wade
11/23/71 - 11/4/25



Harold Johnson
1/12/33 - 12/4/25

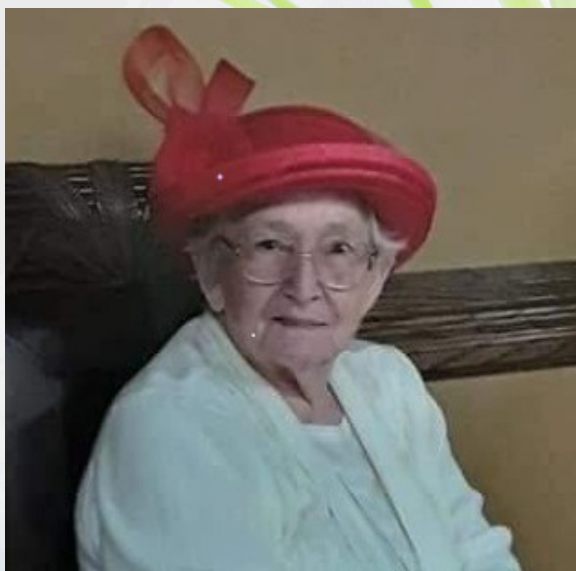

Johnnie Shigley
3/17/29 - 1/10/26



LOVE NOTES FROM GOD

For God
so loved the world
that He gave His
only
begotten
son
so
that whoever
believes
in Him shall
have everlasting
life.

John 3:16



The LORD hath appeared of old
unto me, saying, Yea, I have loved
thee with an everlasting love:
therefore with lovingkindness
have I drawn thee.

Jeremiah 31:3
(KJV)



And now these
three remain:
faith, hope and
love. But the
greatest of these is
love

1 Corinthians 13:13



HIS love
ENDURES
FOREVER

PSALM 107:1

CALVARY CONNECTIONS



MAY GOD
GUIDE
your steps

**WORSHIP SCHEDULE:
PASTOR CLARK SNOW
10 AM & 6 PM SUNDAY
7 PM WEDNESDAY**

**479.756.5877 OR
CALVARYCHURCHSPRINGDALE.COM**